CatBoost: Creative Machine Learning Made Easy

PRESENTED BY AFNAN FATHY AHMED

Common Challenges in Machine Learning

THE NEED FOR BETTER TOOLS

Handling **categorical features and overfitting** remain significant challenges in machine learning, making the quest for effective solutions essential for success.

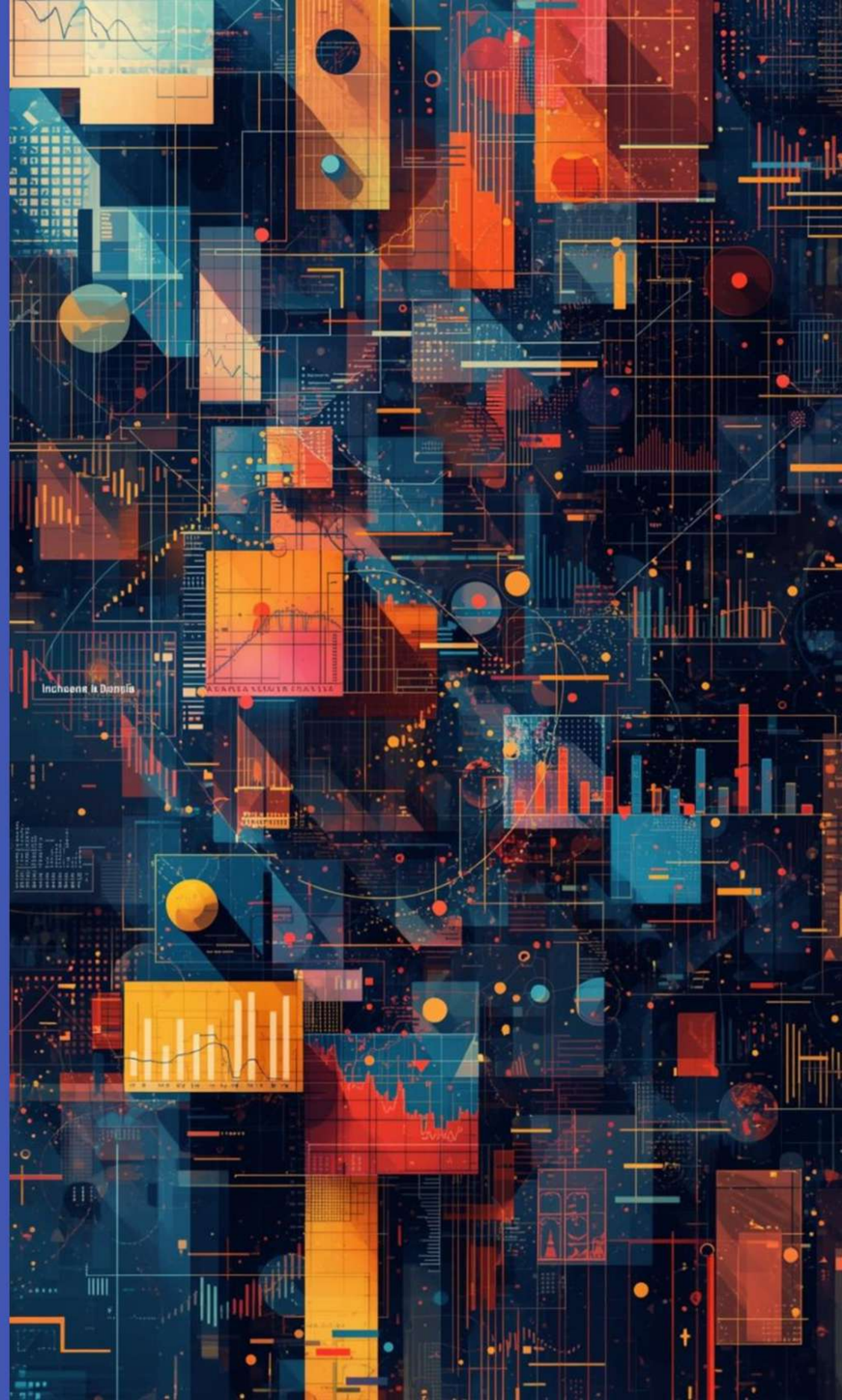

Why Choose CatBoost?

CATEGORICAL HANDLING

CatBoost **natively processes** categorical features, eliminating the need for extensive preprocessing and enabling efficient model training with diverse datasets.

OVERFITTING CONTROL

The algorithm combats **overfitting** through innovative techniques like ordered boosting, ensuring more robust and accurate models without unnecessary complexity.

FAST TRAINING

With optimized performance, CatBoost delivers **rapid training times**, making it suitable for real-time applications and allowing quick iterations during model development.

What Is CatBoost?

GBDT

CatBoost is based on **Gradient Boosting Decision Trees** (GBDT), a powerful technique that combines multiple weak learners to improve performance.

ORDERED BOOSTING

This innovative method, called **ordered boosting**, helps prevent overfitting by ensuring that the model learns from past data without accessing future information.

OBLIVIOUS TREES

CatBoost utilizes **oblivious trees**, which have a unique structure allowing for efficient training and reducing the complexity of categorical features processing.

Unlocking Categorical Features with CatBoost

INTERNAL ENCODING EXPLAINED

CatBoost uniquely encodes categorical variables without extensive preprocessing, simplifying data handling and improving model performance through efficient internal mechanisms.

Fighting Overfitting with CatBoost

UNDERSTANDING ORDERED BOOSTING

Ordered boosting allows the model to learn from past data without peeking at future outcomes, improving generalization and reducing overfitting risk.

KEY BENEFITS

This method enhances model performance by ensuring that learning occurs in a sequential manner, providing a more accurate representation of data relationships.

Practical Example: Predicting Customer Churn

UNDERSTANDING CUSTOMER BEHAVIOR

In this example, we explore how usage data can help predict **whether a customer will churn**, allowing businesses to retain valuable clients.

Dataset Overview

FEATURES INCLUDED

The dataset comprises various features, such as **age**, subscription type, and usage frequency, ensuring a rich source for analysis.

SAMPLE SIZE

With a total of over **10,000 samples**, the dataset provides a comprehensive foundation for training and validating the CatBoost model.

Data Preprocessing Made Easy with CatBoost

MINIMAL EFFORT REQUIRED

CatBoost simplifies data preprocessing by natively handling categorical variables, allowing you to focus on model training without extensive data cleanup.

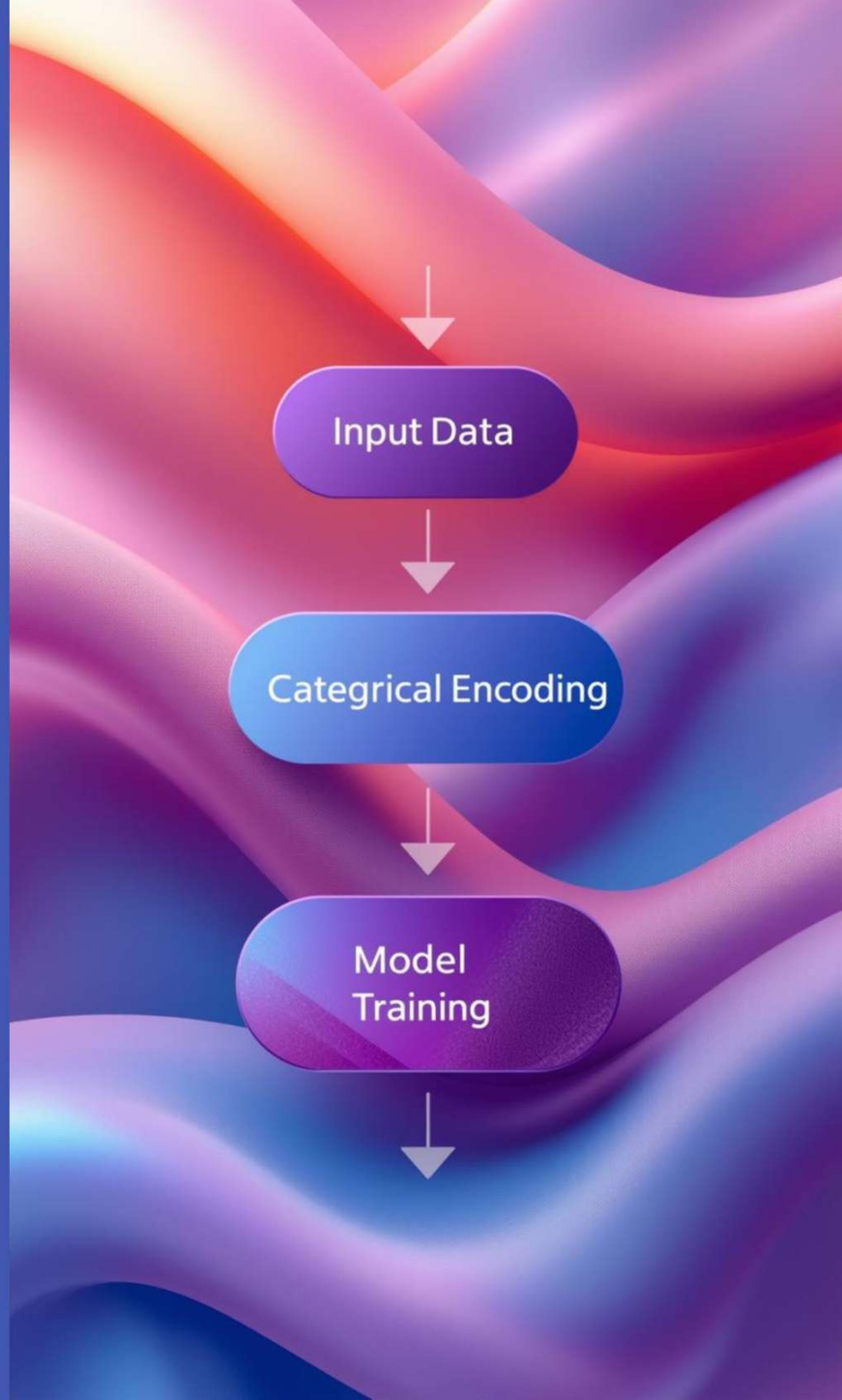

Model Training Process

KEY PARAMETERS

CatBoost training involves setting parameters like iterations, learning rate, and depth to optimize performance for different datasets and tasks.

CATEGORICAL HANDLING

One of CatBoost's standout features is its built-in capability to handle categorical variables effectively without extensive preprocessing efforts.

Evaluating Model Performance with Key Metrics

UNDERSTANDING ACCURACY AND AUC

In machine learning, evaluating model performance is crucial. Metrics like accuracy, AUC, and confusion matrix help determine effectiveness and reliability.

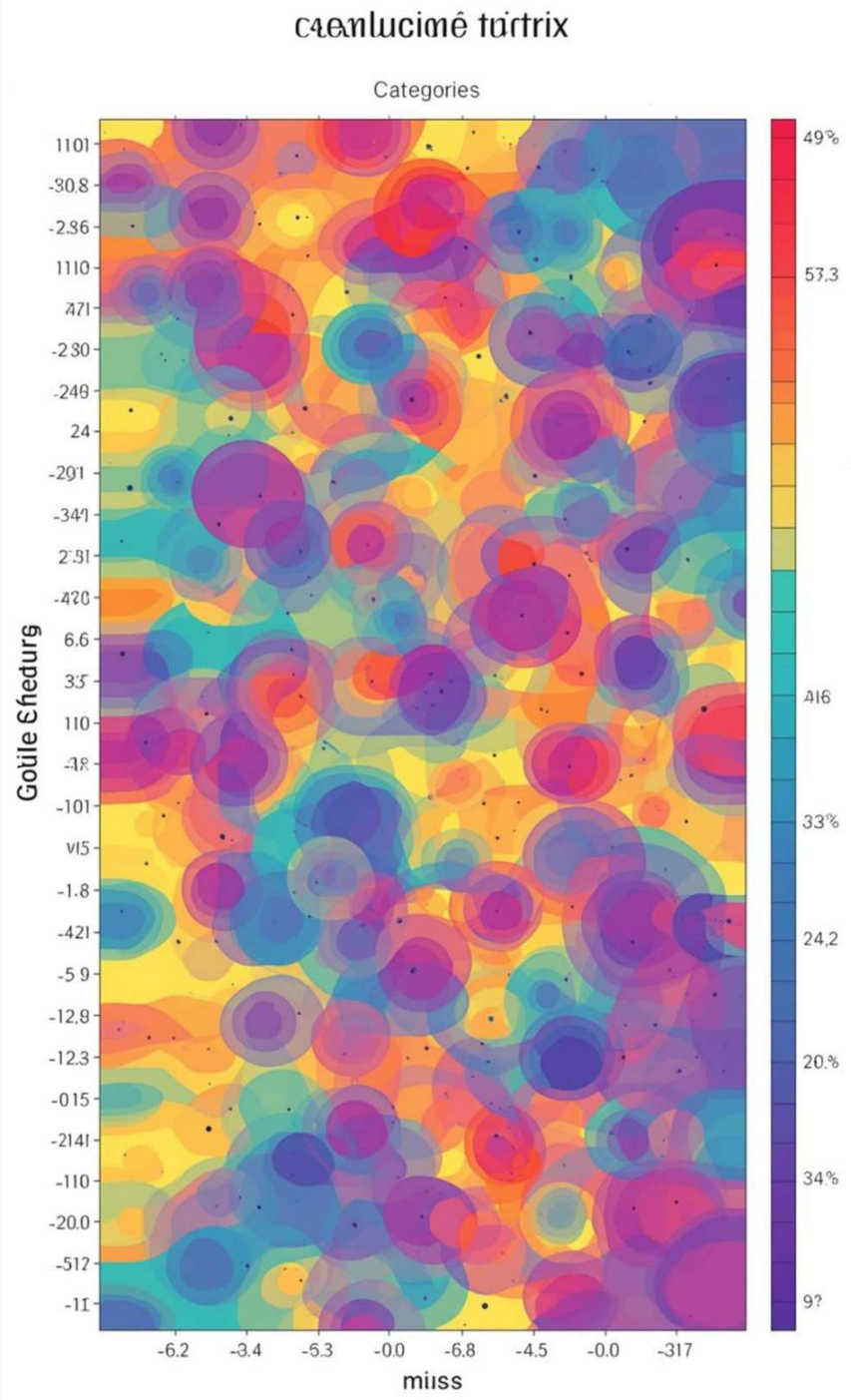

Understanding Feature Importance in CatBoost

INSIGHTS FOR MODEL INTERPRETATION

Feature importance scores in CatBoost enable users to understand which variables significantly impact predictions, guiding feature selection and model optimization.

Tips & Tricks

EARLY STOPPING

Utilize early stopping to prevent model overfitting, ensuring your CatBoost model can generalize well without excessive iterations.

DEPTH & LEARNING

Carefully tune the depth and learning rate parameters for optimal performance, balancing complexity and training time in your model.

CATEGORICAL FEATURES

Leverage CatBoost's native handling of categorical features, which reduces preprocessing time and simplifies the modeling process significantly.

When to Choose CatBoost?

CATEGORICAL DATA

CatBoost excels in handling categorical features natively, making it ideal for datasets rich in non-numeric variables without extensive preprocessing.

ROBUST DEFAULTS

The algorithm provides strong default parameters, allowing users to achieve solid performance with minimal tuning and configuration requirements.

FAST EXPERIMENTATION

CatBoost is designed for quick experimentation, enabling data scientists to swiftly iterate through models and validate results efficiently.

Embrace the Power of CatBoost Today!

YOUR MACHINE LEARNING JOURNEY

Dive into your own projects using CatBoost, experiencing its robust capabilities for handling data and enhancing model performance.

CatBoost Advantages

NATIVE HANDLING

CatBoost processes categorical features directly, eliminating the need for extensive preprocessing, which simplifies the modeling pipeline significantly.

OVERFITTING RESISTANCE

The algorithm employs innovative techniques to combat overfitting, ensuring models remain robust and generalize well to new data.

SPEEDY TRAINING

CatBoost is designed for fast training, allowing users to quickly experiment with models and iterate on their analyses efficiently.

Thank you for your attention!